

**THE SURREY COUNTY COUNCIL**  
**(VARIOUS ROADS IN WAVERLEY)**  
**(RESIDENTS' ONLY ON-STREET PARKING PLACES)**

**(NO. 1) ORDER 2013**

**ARRANGEMENT OF ARTICLES**

**PART I - GENERAL**

	Article(s)
Citation and commencement .. .. .	1
Interpretation .. .. .	2

**PART II - DESIGNATION OF RESIDENTS' ONLY PARKING PLACES**

Designation of such parking places .. .. .	3
Vehicles for which such parking places are designated.. .. .	4
Manner of standing in such a parking place .. .. .	5 and 6
Alteration of position of a vehicle in such a parking place .. .. .	7
Power to suspend the use of such a parking place .. .. .	8
Restriction on the use of such a parking place or a vehicle in such a parking place .. .. .	9 and 10
Restriction on waiting by a vehicle in such a parking place .. .. .	11
Manner of waiting in such a parking place .. .. .	12
Placing of traffic signs etc .. .. .	13

**PART III - SUPPLEMENTARY PROVISIONS**

**SECTION I – MOVEMENT OF AND/OR REMOVAL**

**OF VEHICLES FROM PARKING PLACES**

Movement of a vehicle in such a parking place in an emergency .. .. .	14
Removal of a vehicle from such a parking place .. .. .	15 and 16
Charges for the removal and storage of a vehicle from such a parking place .. .. .	17

## SECTION II - RESIDENTS' PARKING PERMITS

Application for and issue of a parking permit..	..	..	..	..	..	18
Application for the re-issue of a parking permit upon a change of vehicle with a different registration mark ..	..	..	..	..	..	19
Surrender withdrawal and validity of parking permits	..	..	..	..	..	20
Application for and issue of duplicate parking permits	..	..	..	..	..	21
Form of parking permits	..	..	..	..	..	22
Display of parking permits	..	..	..	..	..	23
Refund of fee paid in respect of a parking permit	..	..	..	..	..	24

## SECTION III - RESIDENTS' VISITOR'S PARKING PERMITS

Application for and issue of a residents' visitor's parking permit	..	..	..	..	25
Form of residents' visitor's parking permits	..	..	..	..	26
Display of residents' visitor's parking permits	..	..	..	..	27
Validation of residents' visitor's parking permits	..	..	..	..	28

## SECTION IV - OPERATIONAL PARKING PERMITS

Application for and issue of an operational parking permit	..	..	..	..	29
--	----	----	----	----	----

## SECTION V – CARER'S PARKING PERMITS

Application for and issue of a carer's parking permit..	..	..	..	..	30
Fee to be paid in respect of a carer's parking permit	..	..	..	..	31
Refund of fee paid in respect of a carer's parking permit	..	..	..	..	32
Form of carer's parking permits	..	..	..	..	33
Display of carer's parking permits	..	..	..	..	34

## PART IV - ENFORCEMENT

Contraventions	..	..	..	..	..	35
Notice of Penalty Charge	..	..	..	..	..	36
Restriction on Removal of Penalty Charge Notices	..	..	..	..	..	37
Manner of Payment of Penalty Charge	..	..	..	..	..	38

## PART V - GENERAL

Saving in respect of pedestrian crossings	..	..	..	..	..	39
Saving in respect of bus stop clearways	..	..	..	..	..	40
Saving with respect to parking places	..	..	..	..	..	41
Saving with respect to waiting restrictions	..	..	..	..	..	42
Saving with respect to other enactments	..	..	..	..	..	43

## ARRANGEMENT OF SCHEDULES

### THE FIRST SCHEDULE -

#### FIRST PART SECOND PART

#### THIRD PART FOURTH PART

FIFTH PART SIXTH PART - Roads or parts of roads within each of the relevant resident areas (see definition of "the relevant resident area" in Article 2)

### THE SECOND SCHEDULE - List of Plans

THE SURREY COUNTY COUNCIL in exercise of their powers under Sections 1(1) and 2(1) to (3) and 4 and 32 35 36 45 46 49 51 and 53 of and Part IV of Schedule 9 to the Road Traffic Regulation Act 1984 (hereinafter called "the 1984 Act") and of all other enabling powers and after consultation with the Chief Officer of Police in accordance with Part III of Schedule 9 to the 1984 Act hereby make the following Order:-

## PART I

### GENERAL

#### Citation and commencement

1 THIS Order may be cited as "The Surrey County Council (Various Roads in Waverley) (Residents' Only On-Street Parking Places) (No. 1) Order 2013" and shall come into operation on 15 July 2013

## **Interpretation**

2 (1) In this Order except where the context otherwise requires the following expressions shall have the meanings hereby respectively assigned to them:-

"agents" means any person or persons authorised by or on behalf of the Council to supervise and/or enforce any prohibition and restriction on the waiting by vehicles and/or any parking place

"Borough Council" means the Guildford Borough Council of the Council Offices Millmead House Millmead Guildford Surrey GU2 4BB

"bus" has the same meaning as in Regulation 22 of the Traffic Signs Regulations and General Directions 2002 (S.I. 2002 No. 3113) (hereinafter called "the 2002 Regulations")

"bus stop clearway" has the same meaning as in sub-paragraph (a) of paragraph (1) of Schedule 19 to the 2002 Regulations

"carer" means a person who looks after another person who is either elderly disabled or in ill health and is unable to manage and/or cope by themselves without assistance

"carer's parking permit" means a Carer's Parking Permit issued by the Borough Council under the provisions of Article 30

"carriageway" has the same meaning as in Section 329 of the Highways Act 1980

"certified licensed or registered building" means a building registered for solemnizing marriages as defined in Section 41 of the Marriage Act 1949

"civil enforcement officer" has the same meaning as in Section 76 of the Traffic Management Act 2004

"community care personnel" means persons who are employed by or who are members of an official carers organisation operating through Surrey County Council or the National Health Service

"Council" means Surrey County Council or its appointed agents

"credit card" has the same meaning as in paragraph (6) of Section 35A of the 1984 Act

"debit card" has the same meaning as in paragraph (6) of Section 35A of the 1984 Act

"disabled person's badge" has the same meaning as in the Disabled Persons (Badges for Motor Vehicles) (England) Regulations 2000 (S.I. 2000 No. 682)

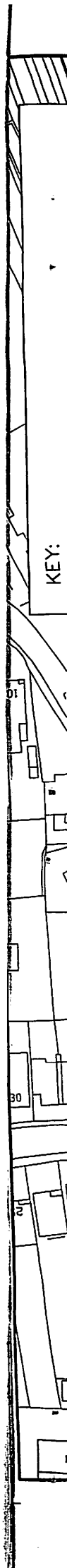

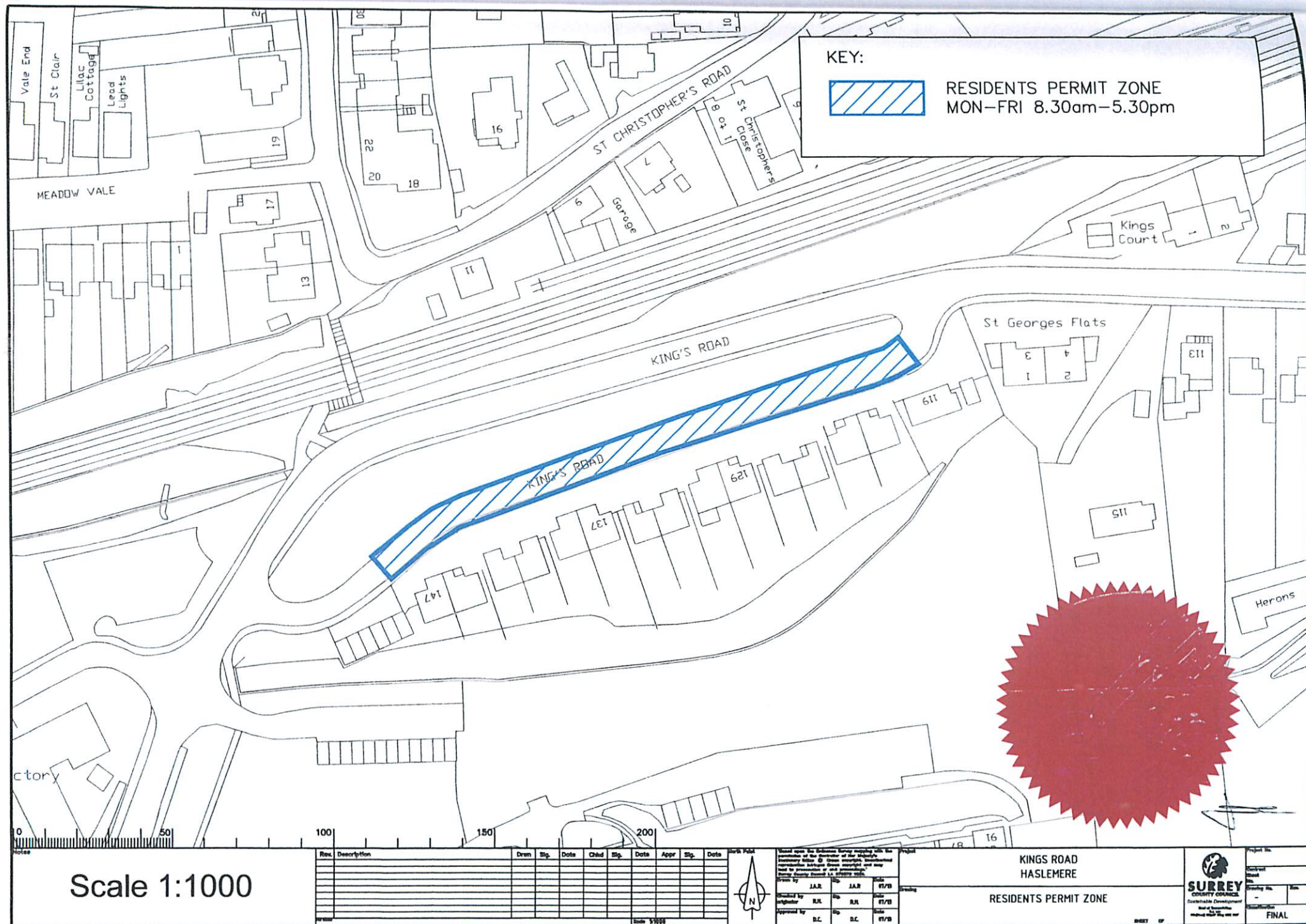

"disabled person's vehicle" means a motor vehicle being driven by a disabled person or being used for the carriage of a disabled person or disabled persons

"doctor" means a registered medical practitioner who is a fully registered person within the meaning of the Medical Act 1983 who holds a licence to practice under that Act

"driver" in relation to a vehicle waiting in a parking place means the person driving the vehicle at the time it was left in the parking place

"electronic communications apparatus" has the same meaning as in paragraph 1 of Schedule 2 to the Telecommunications Act 1984 and Sections 106 and 151 of the Communications Act 2003

"enactment" means any enactment whether public general or local and includes any order bye-law rule regulation scheme or other instrument having effect by virtue of an enactment

"goods" means goods of any kind whether animate or inanimate and "delivering" and "collecting" in relation to any goods or postal packets includes checking the goods or postal packets for the purpose of their delivery or collection

"goods vehicle" means a motor vehicle the maximum gross weight of which does not exceed 5 tonnes and which is constructed or adapted for use for the carriage of goods or burden of any description and is not drawing a trailer

"Kings Road (D5518) Haslemere parking place" means that length of the carriageway of Kings Road (D5518) Haslemere that extends from the south-western property boundary line of No. 147 Kings Road north-eastwards to a point 9 metres north-east of the property boundary line between Nos. 119 and 121 Kings Road and which is shown hatched in blue and edged in a blue solid line on the plan annexed to this Order

"maximum gross weight" has the same meaning as in Regulation 4 of the 2002 Regulations

"medical personnel" means doctors nurses healthcare and community visitors and other categories of medical personnel operating through Surrey County Council or the National Health Service or private healthcare organisations who make house visits

"motor cycle" "motor vehicle" and "invalid carriage" have the same meanings as in Section 136 of the 1984 Act

"nurse" means in relation to a nurse or a midwife a nurse or midwife who is registered in the register maintained under Article 5 of the Nursing and Midwifery Order 2001 (S.I. 2002 No. 1771)

"one-way road" means a highway in which the driving of vehicles otherwise than in one direction is prohibited

"operational parking permit" means an Operational Parking Permit issued by the Borough Council under the provisions of Article 29

"owner " has the same meaning as defined in sub-section (1) of Section 92 of the Traffic Management Act 2004

"parking permit" means a resident's parking permit inter alia bearing only the relevant indicator in accordance with the provisions of Article 22 and issued by the Council pursuant to the provisions of Article 18

"parking permit holder" means a person to whom a parking permit has been issued

"parking place", without more, means -

- (a) any area on a highway designated as a street parking place by this Order or
- (b) any part of a road authorised by this Order to be used as a street parking place
- (c) the Kings Road (D5518) Haslemere parking place

"parking space" means a space in any parking place (other than in the Kings Road (D5518) Haslemere parking place) which is provided for the leaving of vehicles

"penalty charge" has the same meaning as defined in Section 92 of the Traffic Management Act 2004"

"penalty charge notice" has the same meaning as in the General Regulations

"permit", without more, means a parking permit or, as the case may be, a residents' visitor's parking permit or, as the case may be, an operational parking permit or, as the case may be, a carer's parking permit

"permitted hours" means -

- (a) the hours identified as such in the key relating to the plans which indicate by reference to the aforesaid key the hours of operation of any residents only parking place authorised to be used as such by this Order

(b) in relation to the Kings Road (D5518) Haslemere parking place only the hours between 8.30 a.m. and 5.30 p.m. on Mondays to Fridays inclusive

"plans" means the drawings listed in Second Part of The Schedule the drawing number of each of those drawings being given in the first column of that Schedule

"postal packets" has the same meaning as in Sub-section (1) of Section 125 of the Postal Services Act 2000

"registration mark" has the same meaning as in Section 31 of the Vehicles (Crime) Act 2001

"resident" means a person whose usual place of abode is at premises the postal address of which is in any road or part of a road specified and described in The First Schedule

"residents only parking place" means an area on a highway designated as a parking place by this Order for the leaving of such vehicles only as display in the manner specified in Article 23 a valid parking permit issued in respect of that vehicle or as display in the manner specified in Article 27 a valid residents' visitors parking permit issued in respect of that vehicle or as display in the manner specified in Article 29 a valid operational parking permit issued in respect of that vehicle or as display in the manner specified in Article 34 a valid carer's parking permit issued in respect of that vehicle

"residents' visitors parking permit" means a resident's visitor's parking permit issued by the Council pursuant to the provisions of Article 25

"the General Regulations" means The Civil Enforcement of Parking Contraventions (England) General Regulations 2007 (S.I. 2007/3483)

"the 1986 Regulations" means the Removal and Disposal of Vehicles Regulations 1986 (S.I. 1986/183)

"the Order of 2007" means The Surrey County Council ((Various Roads in Waverley) (Revocation and Consolidation of Waiting Loading and Unloading Prohibitions and Restrictions) Order 2007

"the relevant Resident Area" means for a resident in Resident Area E those roads and parts of roads located within Resident Area E and identified in the First Part of The First Schedule and for a resident in Resident Area F those roads and parts of roads located



within Resident Area F and identified in the Second Part of The First Schedule and for a resident in Resident Area G those roads and parts of roads located within Resident Area G and identified in the Third Part of The First Schedule and for a resident in Resident Area H these roads and parts of roads located within Resident Area H and identified in the Fourth Part of The First Schedule and for a resident in Resident Area J those roads and parts of roads located with Resident Area J and identified in the Fifth Part of The First Schedule and for a resident in Resident Area K those roads and parts of roads located within Resident Area K and identified in the Sixth Part of The First Schedule

"the relevant indicator" means for a resident or carer in Resident Area E the letter "E" as indicated by the Council or the Borough Council and for a resident or carer in Resident Area F the letter "F" as indicated by the Council or the Borough Council and for a resident or carer in Resident Area G the letter "G" as indicated by the Council or the Borough Council and for a resident or carer in Resident Area H the letter "H" as indicated by the Council or the Borough Council and for a resident and carer in Resident Area J the letter "J" as indicated by the Council or the Borough Council and for a resident or carer in Resident Area K the letter "K" as indicated by the Council or the Borough Council

"visitor" means a person who is visiting a resident and who is not ordinarily resident or resident at that resident's usual place of abode being premises the postal address of which is/are within the roads and lengths of roads specified and described in the First Part or the Second Part or the Third Part or the Fourth Part or the Fifth Part or the Sixth Part of The First Schedule

"road" includes part of a road and has the same meaning as in Section 142 of the 1984 Act

"street parking place" has the same meaning as in Section 142 of the 1984 Act

"traffic sign" means a sign of any size colour and type prescribed or authorised under or having effect as though prescribed or authorised under Section 64 of the 1984 Act

"trailer" has the same meaning as in Section 136 of the 1984 Act and includes a trailer any part of which is superimposed on the drawing vehicle

"usual place of abode" means premises where a person ordinarily resides and shall not

include premises where a person is occupying with other persons in circumstances where those premises have separate residential accommodation for each person but with shared bathroom and/or kitchen facilities

"Waiver Certificate" means a certificate issued on behalf of the Council for the purposes of paragraph (i) of Article 11 permitting a specified vehicle to wait in special circumstances on a length or lengths of roads where the waiting of that vehicle would otherwise be restricted or prohibited

- (2) For the purpose of this Order a vehicle shall be regarded as displaying -
    - (a) a disabled person's badge issued on or after 2 March 1992 in the relevant position when -
      - (i) in the case of a vehicle fitted with a dashboard or facia panel the badge is exhibited thereon so that Part I of the badge is legible from outside the vehicle or
      - (ii) in the case of a vehicle not fitted with a dashboard or facia panel the badge is exhibited in a conspicuous position on the vehicle so that Part I of the badge is legible from outside the vehicle
    - (b) a disabled person's badge issued on or after 1 April 2000 in the prescribed manner when -
      - (i) the badge is exhibited thereon on the dashboard or facia of the vehicle or
      - (ii) where the vehicle is not fitted with a dashboard or facia the badge is exhibited in a conspicuous position on the vehicle
- so that the front of the badge is clearly legible from the outside of the vehicle

(3) Any reference in this Order to a numbered Article Part Schedule or Section shall unless the context otherwise requires be construed as a reference to the Article Part Schedule or Section bearing that number in this Order

(4) Any reference in this Order to any enactment shall be construed as a reference to that enactment as amended applied consolidated re-enacted by or as having

effect by virtue of any subsequent enactment

(5) Any reference in this Order to a road or a length of a road shall unless otherwise specified be construed as a reference to the whole width of that road or length of road

(6) For the purposes of sub-paragraph (i) of paragraph (4) of Article 8 and of Article 11 a vehicle and any trailer drawn thereby shall be deemed to be a single vehicle

## **PART II**

### **DESIGNATION OF RESIDENTS ONLY PARKING PLACES**

#### **Designation of such parking places**

3 (A) EACH area on a highway comprising the length of carriageway of a road identified on the plans as a residents only parking place on any of the plans and unless otherwise so specified on the plans bounded on one side of that length by the edge of the carriageway and having a width throughout of 1.83 metres is hereby designated as a residents only parking place

(B) THE area of carriageway comprising the Kings Road (D5518) Haslemere parking place is hereby designated as a residents only parking place

#### **Vehicles for which such parking places are designated**

4 EACH residents only parking place identified on the plans and the Kings Road (D5518) Haslemere parking place may be used subject to the provisions of this Order for the leaving during the permitted hours of such vehicles only as display in the manner specified in Article 23 or in the manner specified in Article 27 or in the manner specified in paragraph (7) of Article 29 or in the manner specified in Article 34 a valid permit issued in respect of that vehicle

PROVIDED THAT nothing in this Article shall apply to a disabled person's vehicle which displays in the relevant position or in the prescribed manner a disabled person's badge issued by any local authority which may be left in any residents only parking place identified on the plans free of any charge imposed by this Order and without any limit on the period of time that that disabled person's vehicle may be left in any of the aforesaid

residents only parking places or in the King's Road (D5518) Haslemere parking place

**Manner of standing in such a parking place**

5 THE driver of a vehicle waiting in a residents only parking place (other than in the Kings Road (D5518) Haslemere parking place) during the permitted hours in accordance with the foregoing provisions of this Order shall cause it so to stand:-

(a) in the case of a residents only parking place in relation to which special provisions as to the manner of standing of a vehicle in that parking place are identified on the plans so as to be in accordance with those provisions

(b) in the case of any other residents only parking place -

(i) if the said parking place is not in a one-way road that the left or near side or right or off side of the vehicle is parallel to the edge of the carriageway nearest to the vehicle or

(ii) if the said parking place is in a one-way road that the left or near side of the vehicle is adjacent to the left-hand edge of the carriageway or that the right or off side of the vehicle is adjacent to the right-hand edge of the carriageway

and

(iii) that the distance between the edge of the carriageway and the nearest wheel of the vehicle is not more than 300 millimetres

(c) (i) that every part of the vehicle is within the limits of a parking space and

(ii) that every part of the vehicle is within the limits of a residents only parking place

and

(d) that no part of the vehicle obstructs any vehicular means of ingress to or egress from any premises adjacent to the side of the road on which the vehicle is waiting

6 THE driver of a vehicle waiting in the Kings Road (D5518) Haslemere parking place during the permitted hours in accordance with the foregoing provisions of this Order shall cause it so to stand so that -

- (a) the vehicle does not obstruct in any way whatsoever the passing and re-passing of all traffic (including pedestrians) on the highway which comprises the said Kings Road (D5518) Haslemere parking place
- (b) the vehicle is adjacent to the edge of the carriageway on the side of the highway on which the vehicle is waiting
- (c) the vehicle is left wholly within the limits of the said Kings Road (D5518) Haslemere parking place

**Alteration of position of a vehicle in such a parking place**

7 WHERE any vehicle is standing in a residents only parking place in contravention of the provisions of Article 5 or of the provisions of Article 12 or in the Kings Road (D5518) Haslemere parking place in contravention of the provisions of Article 6 a police constable in uniform or a civil enforcement officer may alter or cause to be altered the position of the vehicle in order that its position shall comply with those provisions

**Power to suspend the use of such a parking place**

8 (1) Subject to the following persons or organisations being able to exercise the function described below in this Article by virtue of legislation, a civil enforcement officer or a police constable in uniform, a person acting under the instructions (whether general or specific) of the Chief Officer of Police, or a person duly authorised by the Council or the Borough Council may suspend the use of a residents only parking place or any part thereof whenever he considers such suspension reasonably necessary:-

- (a) for the purpose of facilitating the movement of traffic or promoting its safety
- (b) for the purpose of any building operation demolition or excavation adjacent to the said residents only parking place the maintenance improvement or reconstruction of the highway or the cleansing of gullies in or adjacent to that parking place the laying erection alteration or repair in or adjacent to that parking place of any sewer or of any main pipe or apparatus for the supply of gas water or electricity or of any electronic communication apparatus or the placing maintenance or removal of any traffic sign

- (c) for the convenience of occupiers of premises adjacent to the said residents only parking place on any occasion of the removal of furniture to or from one office or dwelling-house adjacent to that parking place from or to a depository another office or dwelling-house
- (d) on any occasion on which it is likely by reason of some special attraction that any road will be thronged or obstructed or
- (e) for the convenience of occupiers of premises adjacent to the said residents only parking place at times of weddings or funerals or on other special occasions

(2) Subject as set out in paragraph (1) of this Article a police constable in uniform or a civil enforcement officer may suspend for not longer than twenty-four hours the use of a residents only parking place or any part thereof whenever he considers such suspension reasonably necessary for the purpose of facilitating the movement of traffic or promoting its safety

(3) On the suspension of the use of a residents only parking place or any part thereof in accordance with the provisions of this Article the person authorising or causing such suspension shall place or cause to be placed in or adjacent to that parking place or that part thereof as the case may be a traffic sign or traffic signs indicating that the waiting by vehicles is prohibited

(4) No person shall cause or permit any vehicle to wait in a residents only parking place or any part thereof during such period as there is in or adjacent to that parking place or that part thereof a traffic sign or traffic signs placed in pursuance of paragraph (3) of this Article:

PROVIDED THAT nothing in this paragraph shall apply -

- (i) in respect of any vehicle being used for fire brigade ambulance or police purposes or any vehicle which is waiting for any reason specified in Article 11(1)(b) (d) or (e) or
- (ii) to anything done with the permission of the person suspending the use of that parking place or that part thereof in pursuance of paragraph (1) of this

Article or a police constable in uniform or a civil enforcement officer acting  
in the exercise of lawful authority

**Restriction on the use of such a parking place or a vehicle in such a parking place**

9 DURING the permitted hours no person shall use any residents only parking place or any vehicle while it is in such a parking place in connection with the sale or offering or exposing for sale of any goods to any person in or near the said parking place or in connection with the selling or offering for sale of his skill in handicraft or his services in any other capacity:

PROVIDED THAT nothing in this Article shall prevent the sale of goods from a vehicle -

- (a) if the vehicle is one which may wait in a residents only parking place in accordance with Article 4 and the goods are immediately delivered at or taken into premises adjacent to the vehicle from which the sale is effected or
- (b) if the vehicle is one to which the provisions of Article 11(1)(h) apply

10 THE driver of a motor vehicle using a residents only parking place shall stop the engine as soon as the vehicle is in position in the said parking place and shall not start the engine except when about to change the position of the vehicle in or to depart from that parking place

**Restriction on waiting by a vehicle in such a parking place**

11 (1) Notwithstanding the foregoing provisions of this Order any vehicle may wait during the permitted hours anywhere in any part of a residents only parking place if the use of that part has not been suspended and if:-

- (a) the vehicle is waiting for a period not exceeding two minutes or such longer period as a police constable in uniform or a civil enforcement officer acting in accordance with lawful authority may approve to enable a person to board or alight from the vehicle or load thereon or unload therefrom his personal luggage

PROVIDED THAT if the said person is a person suffering from any disability or injury which seriously impairs his ability to walk or who is blind the vehicle may wait for as long as may be necessary to enable that person to board or

alight from the vehicle or load thereon or unload therefrom his personal luggage

- (b) the vehicle is waiting owing to the driver being prevented from proceeding by circumstances beyond his control or to such waiting being necessary in order to avoid an accident
- (c) the vehicle is being used for fire brigade ambulance or police purposes or not being a passenger vehicle a motor cycle or an invalid carriage is being used in the service of a local authority in pursuance of statutory powers or duties provided that in all the circumstances it is reasonably necessary in the exercise of such powers or in the performance of such duties for the vehicle to wait in the place in which it is waiting
- (d) the vehicle is waiting only for so long as may be necessary to enable it to be used in connection with the removal of any obstruction to traffic
- (e) the vehicle is waiting -
  - (i) while postal packets addressed to premises adjacent to the residents only parking place in which the vehicle is waiting are being unloaded from the vehicle or having been unloaded therefrom are being delivered or
  - (ii) while postal packets are being collected for loading on the vehicle from premises or posting boxes adjacent to the residents only parking place in which the vehicle is waiting or having been so collected are being loaded thereon
- (f) the vehicle not being a passenger vehicle a motor cycle or an invalid carriage is waiting only for so long as may be reasonably necessary to enable it to be used for any purpose specified in Article 7(1)(b)
- (g) the vehicle is in actual use in connection with the removal of furniture to or from one office or dwelling-house adjacent to the residents only parking place in which the vehicle is waiting from or to a depository another office or dwelling-house



- (h) the vehicle is waiting for the purpose of delivering or collecting goods or loading or unloading the vehicle at premises adjacent to the residents only parking place in which the vehicle is waiting and the vehicle does not wait for such purpose for more than twenty minutes or for such longer period as a police constable in uniform or a civil enforcement officer may approve or
- (i) the vehicle is displaying in a prominent position behind the windscreen so that it is facing forwards and can be entirely and easily seen from the front of the vehicle a valid waiver certificate issued by a person duly authorised by the Council or the Borough Council to wait in accordance with the terms and conditions prescribed by the said certificate

PROVIDED THAT a waiver certificate may be cancelled at any time at the sole discretion of the Council or the Borough Council and shall thereupon immediately cease to be valid and that a notification of such cancellation shall be sent by post to the holder of the certificate at any address which the Council or the Borough Council believes to be that person's address and the certificate shall forthwith be surrendered to the Council or the Borough Council

(2) No charge shall be payable in respect of any vehicle waiting in a residents only parking place in accordance with the provisions of paragraphs (a) to (h) inclusive of this Article and a valid permit need not be displayed on that vehicle

(3) Except as provided by this Order the driver or person in charge of a vehicle shall not cause or permit a vehicle to wait in a residents only parking place during the permitted hours

#### **Manner of waiting in such a parking place**

12 NO person shall cause or permit a vehicle to wait in a residents only parking place by virtue of the provisions of paragraph (1)(e) (f) (g) (h) or (i) of the last preceding Article otherwise than:-

- (a) in the case of a residents only parking place in relation to which special provisions

as to the manner of standing of a vehicle in that parking place are identified on the plans so that the vehicle shall stand -

- (i) unless the length of the vehicle precludes compliance with this sub-paragraph in accordance with those provisions and so that every part of the vehicle is within the limits of the aforesaid residents only parking place
- (ii) if the length of the vehicle does preclude compliance with the last preceding sub-paragraph so that the longitudinal axis of the vehicle is parallel to the edge of the carriageway nearest to the vehicle and the distance between the said edge and the nearest wheel of the vehicle is not more than 300 millimetres and
- (b) in the case of any other residents only parking place so that the longitudinal axis of the vehicle is parallel to the edge of the carriageway nearest to the vehicle and the distance between the said edge and the nearest wheel of the vehicle is not more than 300 millimetres and
- (c) so that no part of the vehicle obstructs any vehicular means of ingress to or egress from any premises adjacent to the side of the road on which the vehicle is waiting

For the purposes of the last foregoing sub-paragraph the expression "premises" shall not include any premises to or from which any furniture is being removed by virtue of the provisions of paragraph (1)(g) of the last preceding Article or to or from which goods are being delivered or collected by virtue of the provisions of paragraph (1)(h) of that Article  
PROVIDED THAT nothing in this Article shall apply to the Kings Road (D5518) Haslemere parking place

#### **Placing of traffic signs etc**

13 THE Council shall -

- (a) place and maintain a traffic sign or traffic signs indicating the limits of each residents only parking place and/or each parking space and
- (b) place and maintain in or in the vicinity of each residents only parking place identified on the plans and in the Kings Road (D5518) Haslemere parking place a

- traffic sign or traffic signs indicating that such parking place may be used during the permitted hours for the leaving only of the vehicles specified in Article 4 and
- (c) carry out such other work as is reasonably required for the purposes of the satisfactory operation of a residents only parking place and the Kings Road (D5518) Haslemere parking place

PROVIDED THAT nothing in paragraph (a) of this Article shall apply to the Kings Road (D5518) Haslemere parking place

### **PART III**

#### **SUPPLEMENTARY PROVISIONS**

##### **SECTION I - MOVEMENT OF AND/OR**

##### **REMOVAL OF VEHICLES FROM**

##### **RESIDENTS' ONLY PARKING PLACES**

###### **Movement of a vehicle in such a parking place in an emergency**

14 ANY person duly authorised by the Council or a police constable in uniform may move or cause to be moved in case of emergency to any place he thinks fit any vehicle left unattended in a residents' only parking place

###### **Removal of a vehicle from such a parking place**

- 15 (1) When a vehicle is left in a residents' only parking place in contravention of any of the provisions contained in this Order a person authorised in that behalf by the Council or a police constable in uniform or a civil enforcement officer may remove the vehicle or arrange for it to be moved from that parking place

BUT PROVIDED THAT civil enforcement officers shall not exercise the powers in this Article other than in accordance with the 1986 Regulations

- (2) Where it appears to the Council or a police constable in uniform that a vehicle left in a residents' only parking place has been abandoned a civil enforcement officer or a police constable in uniform may in such manner as they consider necessary for the purpose remove the vehicle or arrange for it

to be moved from that parking place

PROVIDED THAT where the Council or a police constable in uniform propose to move such a vehicle which in the opinion of the Council or a police constable in uniform is in such a condition that it ought to be destroyed then they shall not less than twenty-four hours before removing it cause to be affixed to the vehicle a notice stating that they propose to remove it for destruction at the end of that period

16 WHEN a civil enforcement officer or a police constable in uniform removes or makes arrangements for the removal of a vehicle from a residents' only parking place by authority of Article 15 he shall except in the case of a vehicle which in the opinion of the Council or the police constable is in such condition that it ought to be destroyed make such arrangements as may be deemed reasonably necessary for the safe custody of the vehicle

#### **Charges for the removal and storage of a vehicle from such a parking place**

17 WHERE a vehicle is removed by the Council or a police constable in uniform from a residents' parking place in pursuance of Article 15 there shall be payable to the Council or the Surrey Police pursuant to Section 102 of the 1984 Act and the Removal Storage and Disposal of Vehicles (Prescribed Sums and Charges etc.) Regulations 1989 charges for the removal storing and disposal of the said vehicle in accordance with the provisions of the said Regulations

### **SECTION II - RESIDENTS' PARKING PERMITS**

#### **Application for and issue of a parking permit**

18 (1) Any resident whose usual place of abode is situated within Resident Area E or Resident Area F or Resident Area G or Resident Area H or Resident Area J or Resident Area K who is -

(a) the owner of not more than one vehicle being a passenger vehicle or a goods vehicle or a motor cycle and who in the opinion of the Council or the Borough Council -

(i) does not have and is unable to provide off-street parking

and/or garage facilities for that vehicle or

- (ii) is able to provide off-street parking and/or garage facilities for that vehicle only

may apply to the Council or the Borough Council for the issue to him of a parking permit in respect of that vehicle

- (b) the owner of two or more vehicles being passenger vehicles or goods vehicles or motor cycles or a combination thereof and who in the opinion of the Council or the Borough Council has off-street parking and/or garage facilities for one or more of those vehicles may apply to the Council or the Borough Council for the issue to him of a parking permit in respect of one of those vehicles only
- (c) the owner of two or more vehicles being passenger vehicles or goods vehicles or motor cycles or a combination thereof and who in the opinion of the Council or the Borough Council does not have and is unable to provide off-street parking and/or garage facilities for any of those vehicles may apply to the Council or the Borough Council for the issue to him of parking permits in respect of not more than two of those vehicles
- (d) any such application as is mentioned in sub-paragraphs (a) (b) or (c) above shall be made on a form or forms issued by and obtainable from the Council or the Borough Council and shall include the particulars and information required by such form or forms to be supplied and shall be accompanied by a remittance for the appropriate fee hereinafter specified
- (e) an owner of more than two vehicles shall not in any circumstances be entitled to a parking permit except as stated in sub-paragraphs (b) and (c) above

- (2) At premises where there is more than one resident applications from the residents will be treated on the basis that paragraph (1) of Article 18 shall

apply to the first resident who applies and assuming that he is granted a permit or permits as appropriate no further applications from other residents will be considered

- (3) The Council or the Borough Council may at any time require an applicant for a parking permit or any parking permit holder to produce to an officer of the Council or the Borough Council such evidence in respect of an application for a parking permit made to them as they may reasonably call for to verify any particulars or information given to them or in respect of any parking permit issued by them to that person as they may reasonably call for to verify that the parking permit is valid
- (4) Upon receipt of an application duly made -
  - (a) under the provisions of sub-paragraph (b) or (c) of paragraph (1) of this Article in respect of the first nominated vehicle the Council or the Borough Council upon being satisfied that the applicant is a resident whose usual place of abode is situated within Resident Area E and is the owner of a vehicle of the classes specified in paragraph (1) of this Article may in its absolute discretion issue to the applicant therefor one parking permit the parking permit being for the leaving without time limit during the permitted hours in any in any residents only parking place identified on the plans and in the Kings Road (D5518) Haslemere parking place situated within that Resident Area only of the vehicle to which such parking permit relates by the owner of such vehicle or by any person using such vehicle with the consent of the owner other than a person to whom such vehicle has been let for hire or reward
  - (b) under the provisions of sub-paragraph (b) or (c) of paragraph (1) of this Article in respect of the first nominated vehicle the Council or the Borough Council upon being satisfied that the applicant is a resident whose usual place of abode is situated within Resident Area F and is

the owner of a vehicle of the classes specified in paragraph (1) of this Article may in its absolute discretion issue to the applicant therefor one parking permit the parking permit being for the leaving without time limit during the permitted hours in any in any residents only parking place identified on the plans and situated within that Resident Area only of the vehicle to which such parking permit relates by the owner of such vehicle or by any person using such vehicle with the consent of the owner other than a person to whom such vehicle has been let for hire or reward

- (c) under the provisions of sub-paragraph (b) or (c) of paragraph (1) of this Article in respect of the first nominated vehicle the Council or the Borough Council upon being satisfied that the applicant is a resident whose usual place of abode is situated within Resident Area G and is the owner of a vehicle of the classes specified in paragraph (1) of this Article may in its absolute discretion issue to the applicant therefor one parking permit the parking permit being for the leaving without time limit during the permitted hours in any in any residents only parking place identified on the plans and situated within that Resident Area only of the vehicle to which such parking permit relates by the owner of such vehicle or by any person using such vehicle with the consent of the owner other than a person to whom such vehicle has been let for hire or reward
- (d) under the provisions of sub-paragraph (b) or (c) of paragraph (1) of this Article in respect of the first nominated vehicle the Council or the Borough Council upon being satisfied that the applicant is a resident whose usual place of abode is situated within Resident Area H and is the owner of a vehicle of the classes specified in paragraph (1) of this Article may in its absolute discretion issue to the applicant therefor one parking permit the parking permit being for the leaving

without time limit during the permitted hours in any in any residents only parking place identified on the plans and situated within that Resident Area only of the vehicle to which such parking permit relates by the owner of such vehicle or by any person using such vehicle with the consent of the owner other than a person to whom such vehicle has been let for hire or reward

- (e) under the provisions of sub-paragraph (b) or (c) of paragraph (1) of this Article in respect of the first nominated vehicle the Council or the Borough Council upon being satisfied that the applicant is a resident whose usual place of abode is situated within Resident Area J and is the owner of a vehicle of the classes specified in paragraph (1) of this Article may in its absolute discretion issue to the applicant therefor one parking permit the parking permit being for the leaving without time limit during the permitted hours in any in any residents only parking place identified on the plans and situated within that Resident Area only of the vehicle to which such parking permit relates by the owner of such vehicle or by any person using such vehicle with the consent of the owner other than a person to whom such vehicle has been let for hire or reward

- (f) under the provisions of sub-paragraph (b) or (c) of paragraph (1) of this Article in respect of the first nominated vehicle the Council or the Borough Council upon being satisfied that the applicant is a resident whose usual place of abode is situated within Resident Area K and is the owner of a vehicle of the classes specified in paragraph (1) of this Article may in its absolute discretion issue to the applicant therefor one parking permit the parking permit being for the leaving without time limit during the permitted hours in any in any residents only parking place identified on the plans and situated within that Resident Area only of the vehicle to which such parking permit



relates by the owner of such vehicle or by any person using such vehicle with the consent of the owner other than a person to whom such vehicle has been let for hire or reward

- (g) under the provisions of sub-paragraph (c) of paragraph (1) of this Article in respect of the second nominated vehicle the Council or the Borough Council upon being satisfied that the applicant is a resident whose usual place of abode is situated within Resident Area E and is the owner of a vehicle of the classes specified in paragraph (1) of this Article may in its absolute discretion issue to the applicant therefor one parking permit the parking permit being for the leaving without time limit during the permitted hours in any residents only parking place identified on the plans and in the Kings Road (D5518) Haslemere parking place and situated within that Resident Area only of the vehicle to which such parking permit relates by the owner of such vehicle or by any person using such vehicle with the consent of the owner other than a person to whom such vehicle has been let for hire or reward
- (h) under the provisions of sub-paragraph (c) of paragraph (1) of this Article in respect of the second nominated vehicle the Council or the Borough Council upon being satisfied that the applicant is a resident whose usual place of abode is situated within Resident Area F and is the owner of a vehicle of the classes specified in paragraph (1) of this Article may in its absolute discretion issue to the applicant therefor one parking permit the parking permit being for the leaving without time limit during the permitted hours in any residents only parking place identified on the plans and situated within that Resident Area only of the vehicle to which such parking permit relates by the owner of such vehicle or by any person using such vehicle with the consent of the owner other than a person to whom

such vehicle has been let for hire or reward

- (i) under the provisions of sub-paragraph (c) of paragraph (1) of this Article in respect of the second nominated vehicle the Council or the Borough Council upon being satisfied that the applicant is a resident whose usual place of abode is situated within Resident Area G and is the owner of a vehicle of the classes specified in paragraph (1) of this Article may in its absolute discretion issue to the applicant therefor one parking permit the parking permit being for the leaving without time limit during the permitted hours in any residents only parking place identified on the plans and situated within that Resident Area only of the vehicle to which such parking permit relates by the owner of such vehicle or by any person using such vehicle with the consent of the owner other than a person to whom such vehicle has been let for hire or reward
- (j) under the provisions of sub-paragraph (c) of paragraph (1) of this Article in respect of the second nominated vehicle the Council or the Borough Council upon being satisfied that the applicant is a resident whose usual place of abode is situated within Resident Area H and is the owner of a vehicle of the classes specified in paragraph (1) of this Article may in its absolute discretion issue to the applicant therefor one parking permit the parking permit being for the leaving without time limit during the permitted hours in any residents only parking place identified on the plans and situated within that Resident Area only of the vehicle to which such parking permit relates by the owner of such vehicle or by any person using such vehicle with the consent of the owner other than a person to whom such vehicle has been let for hire or reward
- (k) under the provisions of sub-paragraph (c) of paragraph (1) of this Article in respect of the second nominated vehicle the Council or the

Borough Council upon being satisfied that the applicant is a resident whose usual place of abode is situated within Resident Area J and is the owner of a vehicle of the classes specified in paragraph (1) of this Article may in its absolute discretion issue to the applicant therfor one parking permit the parking permit being for the leaving without time limit during the permitted hours in any residents only parking place identified on the plans and situated within that Resident Area only of the vehicle to which such parking permit relates by the owner of such vehicle or by any person using such vehicle with the consent of he owner other than a person to whom such vehicle has been let for hire or reward

(l) under the provisions of sub-paragraph (c) of paragraph (1) of this Article in respect of the second nominated vehicle the Council or the Borough Council upon being satisfied that the applicant is a resident whose usual place of abode is situated within Resident Area K and is the owner of a vehicle of the classes specified in paragraph (1) of this Article may in its absolute discretion issue to the applicant therfor one parking permit the parking permit being for the leaving without time limit during the permitted hours in any residents only parking place identified. on the plans and situated within that Resident Area only of the vehicle to which such parking permit relates by the owner of such vehicle or by any person using such vehicle with the consent of he owner other than a person to whom such vehicle has been let for hire or reward

(m) under the provisions of sub-paragraph (a) of paragraph (1) of this Article in respect of the nominated vehicle the Council or the Borough Council upon being satisfied that the applicant is a resident whose usual place of abode is situated within Resident Area E and is the owner of a vehicle of the classes specified in paragraph (1) of

ent  
is  
of  
nt  
ig  
ly  
at  
it  
h  
r

this Article may in its absolute discretion issue to the applicant therefor one parking permit the parking permit being for the leaving without time limit during the permitted hours in any residents only parking place identified on the plans and in the Kings Road (D5518) Haslemere parking place and situated within that Resident Area only of the vehicle to which such parking permit relates by the owner of such vehicle or by any person using such vehicle with the consent of the owner other than a person to whom such vehicle has been let for hire or reward

(n) under the provisions of sub-paragraph (a) of paragraph (1) of this Article in respect of the nominated vehicle the Council or the Borough Council upon being satisfied that the applicant is a resident whose usual place of abode is situated within Resident Area F and is the owner of a vehicle of the classes specified in paragraph (1) of this Article may in its absolute discretion issue to the applicant therefor one parking permit the parking permit being for the leaving without time limit during the permitted hours in any residents only parking place identified on the plans and situated within that Resident Area only of the vehicle to which such parking permit relates by the owner of such vehicle or by any person using such vehicle with the consent of the owner other than a person to whom such vehicle has been let for hire or reward

(o) under the provisions of sub-paragraph (a) of paragraph (1) of this Article in respect of the nominated vehicle the Council or the Borough Council upon being satisfied that the applicant is a resident whose usual place of abode is situated within Resident Area G and is the owner of a vehicle of the classes specified in paragraph (1) of this Article may in its absolute discretion issue to the applicant therefor one parking permit the parking permit being for the leaving

without time limit during the permitted hours in any residents only parking place identified on the plans and situated within that Resident Area only of the vehicle to which such parking permit relates by the owner of such vehicle or by any person using such vehicle with the consent of the owner other than a person to whom such vehicle has been let for hire or reward

- (p) under the provisions of sub-paragraph (a) of paragraph (1) of this Article in respect of the nominated vehicle the Council or the Borough Council upon being satisfied that the applicant is a resident whose usual place of abode is situated within Resident Area H and is the owner of a vehicle of the classes specified in paragraph (1) of this Article may in its absolute discretion issue to the applicant therefor one parking permit the parking permit being for the leaving without time limit during the permitted hours in any residents only parking place identified on the plans and situated within that Resident Area only of the vehicle to which such parking permit relates by the owner of such vehicle or by any person using such vehicle with the consent of the owner other than a person to whom such vehicle has been let for hire or reward
- (q) under the provisions of sub-paragraph (a) of paragraph (1) of this Article in respect of the nominated vehicle the Council or the Borough Council upon being satisfied that the applicant is a resident whose usual place of abode is situated within Resident Area J and is the owner of a vehicle of the classes specified in paragraph (1) of this Article may in its absolute discretion issue to the applicant therefor one parking permit the parking permit being for the leaving without time limit during the permitted hours in any residents only parking place identified on the plans and situated within that Resident Area only of the vehicle to which such parking permit

relates by the owner of such vehicle or by any person using such vehicle with the consent of the owner other than a person to whom such vehicle has been let for hire or reward

- (r) under the provisions of sub-paragraph (a) of paragraph (1) of this Article in respect of the nominated vehicle the Council or the Borough Council upon being satisfied that the applicant is a resident whose usual place of abode is situated within Resident Area K and is the owner of a vehicle of the classes specified in paragraph (1) of this Article may in its absolute discretion issue to the applicant therefor one parking permit the parking permit being for the leaving without time limit during the permitted hours in any residents only parking place identified on the plans and situated within that Resident Area only of the vehicle to which such parking permit relates by the owner of such vehicle or by any person using such vehicle with the consent of the owner other than a person to whom such vehicle has been let for hire or reward
- (5) Notwithstanding the foregoing provisions of paragraph (1) of this Article the Council or the Borough Council shall not in any circumstances issue a parking permit to any resident which would be valid for any period during which any other parking permit issued to that resident by the Council and/or the Borough Council for the leaving of a vehicle in a street parking place pursuant to the provisions of any other enactment is valid
- (6) If the Council is either unable or decides not to issue a parking permit to an applicant therefor any remittance paid shall be refunded to the said applicant
- (7) The fee referred to in sub-paragraph (d) of paragraph (1) of this Article payable to the Council shall be the sum of -
  - (a) fifty pounds in respect of a parking permit issued under the provisions of paragraphs (a) and (b) of paragraph (1) of this Article

which subject to the provisions of this Order shall be valid for a period of twelve months running from any day of the month on which the parking permit first becomes valid

- (b) seventy-five pounds in respect of a parking permit issued under the provisions of paragraph (c) of paragraph (1) of this Article (in respect of the second parking permit issued under the provisions thereof) which subject to the provisions of this Order shall be valid for a period of twelve months running from any day of the month on which the parking permit first becomes valid

(8) It is hereby stated by the Council that -

- (a) the issuing of a parking permit to a parking permit holder does not guarantee that any parking space within any residents only parking place or within the Kings Road (D5518) Haslemere parking place will be available for use by the parking permit holder aforesaid during the permitted hours and
- (b) the parking permit remains at all times whilst it is issued to a parking permit holder the property of the Council

**Application of the re-issue of a residents parking permit upon a change of vehicle with a different registration mark**

19 WHERE a resident or a parking permit holder applies for the issue of a further parking permit due to that resident or that parking permit holder changing the vehicle in respect of which the original parking permit was issued so that the original parking permit no longer bears the registration mark of the vehicle in respect of which that original parking permit was first issued under the provisions of paragraph (4) of Article 18 then the original parking permit shall be surrendered to the Council and/or Borough Council and immediately a further parking permit will be issued by that Council bearing the registration mark of the new vehicle

PROVIDED THAT there shall then be payable to the Council or the Borough Council a

sum of fifteen pounds for the issue of that further parking permit which shall be valid for the remainder of the period stated on the original parking permit issued under the provisions of paragraph (4) of Article 18

#### **Surrender withdrawal and validity of parking permits**

- 20      (1)      A parking permit holder may surrender a parking permit to the Council or the Borough Council at any time and shall surrender it to the Council or the Borough Council on the occurrence of any one of the events set out in paragraph (3) of this Article or in accordance with the provisions of paragraph (5) of this Article
- (2)      The Council or the Borough Council may by notice in writing served on a parking permit holder by sending the same by the recorded delivery service to that person at the address shown by that person on the application for the parking permit or at any other address believed to be that person's place of abode withdraw a parking permit if it appears to the Council or the Borough Council that any one of the events set out in paragraph (3)(a) (d) (e) or (f) of this Article has occurred and that person shall surrender the parking permit to the Council or the Borough Council within 48 (forty-eight) hours of the receipt of the afore-mentioned notice
- (3)      The events referred to in the foregoing provisions of this Article are -
- (a)      the parking permit holder ceasing to reside within the relevant Resident Area
  - (b)      the withdrawal of the parking permit by the Council or the Borough Council under the provisions of paragraph (2) of this Article
  - (c)      the vehicle in respect of which the parking permit was issued being adapted or used in such a manner that it is not a vehicle of a class specified in paragraph (1) of Article 18
  - (d)      the parking permit having been obtained by fraud and/or deception or as a result of incorrect material information supplied by the



applicant therefor

- (e) the parking permit bearing a letter (other than the relevant indicator) other than that indicated by the Council or the Borough Council pursuant to the provision of paragraph (1) of Article 2 relating to a parking permit
  - (f) the issue of a duplicate parking permit by the Council or the Borough Council pursuant to the provisions of Article 21
  - (g) the parking permit ceasing to be valid pursuant to the provisions of paragraph (4) of this Article
- (4) Without prejudice to the foregoing provisions of this Article a parking permit shall cease to be valid at the expiration of the period stated thereon or on the occurrence of any one of the events set out in paragraph (3) of this Article whichever is the earlier
- (5) Where a parking permit is issued pursuant to paragraph (4) of Article 18 to any person upon receipt of a cheque and the cheque is subsequently dishonoured the parking permit shall cease to be of any effect and the Council or the Borough Council shall by notice in writing served on the person to whom such parking permit was issued by sending the same by the recorded delivery service to him at the address shown by that person on the application for the parking permit or at any other address believed to be that person's place of abode require that person to surrender the parking permit to the Council or the Borough Council within 48 (forty-eight) hours of the receipt of the afore-mentioned notice

#### **Application for and issue of duplicate parking permits**

- 21 (1) If a parking permit is mutilated or torn or accidentally defaced or the figures or particulars thereon have become illegible or the colour of the parking permit has become altered by fading or otherwise the parking permit holder shall either surrender it to the Council the Borough Council or apply to the

Council or the Borough Council for the issue to him of a duplicate parking permit and the Council or the Borough Council upon receipt of the parking permit shall issue a duplicate parking permit so marked and upon such issue the first mentioned parking permit shall become invalid

- (2) If a parking permit is lost or destroyed the parking permit holder may apply to the Council or the Borough Council for the issue to him of a duplicate parking permit and the Council or the Borough Council upon being satisfied as to such loss or destruction shall issue a duplicate parking permit so marked and upon such issue the first mentioned parking permit shall become invalid
- (3) The provisions of this Order shall apply to a duplicate parking permit and an application therefor as if it were a parking permit or as the case may be an application therefor
- (4) The charge for the issue of a duplicate parking permit shall be fifteen pounds for each duplicate parking permit issued pursuant to paragraph (1) or paragraph (2) of this Article

#### **Form of parking permits**

22 A parking permit shall be in writing and shall include the following particulars:-

- (a) the registration mark of the vehicle in respect of which the parking permit has been issued and
- (b) the period during which subject to the provisions of paragraph (4) of Article 20 the parking permit shall remain valid and
- (c) an indication that the parking permit has been issued by the Council or the Borough Council and
- (d) the relevant indicator

#### **Display of parking permits**

23 AT all times during which a vehicle of a class specified in paragraph (1) of Article 18 is left in a residents' only parking place identified on the plans or in the King's Road

(D5518) Haslemere parking place during the permitted hours a valid parking permit shall be displayed on the vehicle in respect of which it was issued on the front or near side of the vehicle so that all the particulars on the parking permit are readily visible from the front or near side of the vehicle

PROVIDED THAT no such parking permit need be so displayed if the vehicle is waiting in a residents' only parking place pursuant to the provisions of Article 11 or the provisions of Article 27 or paragraph (7) of Article 29 or Article 34 or is a disabled person's vehicle which displays in the relevant position or in the prescribed manner a disabled person's badge issued by any local authority

#### **Refund of fee paid in respect of a parking permit**

- 24 (1) A parking permit holder who surrenders a parking permit to the Council or the Borough Council before the parking permit becomes valid shall be entitled to a refund of the fee paid in respect thereof
- (2) A parking permit holder who surrenders a parking permit to the Council or the Borough Council after the parking permit has become valid shall be entitled to a refund of part of the charge paid in respect thereof calculated in accordance with the provisions of the next following paragraph
- (3) The part of the charge which is refundable under the provisions of the last foregoing paragraph shall be calculated as one-twelfth of the sum paid in respect thereof in respect of each complete month of the period specified thereon as the period during which it shall be valid which remains unexpired at the time when the permit is surrendered to the Council or the Borough Council

### **SECTION III - RESIDENTS' VISITOR'S PARKING PERMITS**

#### **Application for and issue of a residents' visitor's parking permit**

- 25 (1) Any resident within the relevant Resident Areas situated within Resident Area E or in Resident Area F or in Resident Area G or in Resident Area H or in Resident Area J or in Resident Area K may apply to the Council or the

Borough Council for the issue of a residents' visitor's parking permit for the leaving without time limit during the permitted hours in any residents only parking place of a vehicle of a class referred to in paragraph (1) of Article 18 owned by and/or being used by a visitor and any application for such a residents' visitor's parking permit shall be made on a form issued by and obtainable from the Council or the Borough Council and shall include the particulars and information required by such form to be supplied and shall be accompanied by a remittance for the appropriate fee in respect of a residents' visitor's parking permit hereinafter specified

- (2) The Council or the Borough Council may at any time require an applicant for a residents' visitor's parking permit or any residents' visitor's parking permit holder to produce to an officer of the Council or the Borough Council such evidence in respect of an application for a residents' visitor's parking permit made to them as they may reasonably call for to verify any particulars or information given to them or in respect of any resident's visitor's parking permit issued by them to that person as they may reasonably call for to verify that the residents' visitor's parking permit is valid
- (3) Upon receipt of an application duly made under the foregoing provisions of this Article and the appropriate fee specified in paragraph (6) of this Article the Council or the Borough Council upon being satisfied that the applicant is a resident within the relevant Resident Areas may in its absolute discretion issue to the applicant therefor -
  - (a) in relation an application from a resident within Resident Area E one residents' visitor's parking permit the parking permit aforesaid being for the leaving without time limit during the permitted hours in the Kings Road (D5518) Haslemere parking place and in any residents only parking place located within Resident Area E and identified on the plans of a vehicle owned by and/or being used by a person visiting the applicant therefore or

- (b) in relation an application from a resident within Resident Area F one residents' visitor's parking permit the parking permit aforesaid being for the leaving without time limit during the permitted hours in any residents only parking place located within Resident Area F and identified on the plans of a vehicle owned by and/or being used by a person visiting the applicant therefore or
- (c) in relation an application from a resident within Resident Area G one residents' visitor's parking permit the parking permit aforesaid being for the leaving without time limit during the permitted hours in any residents only parking place located within Resident Area G and identified on the plans of a vehicle owned by and/or being used by a person visiting the applicant therefore or
- (d) in relation an application from a resident within Resident Area H one residents' visitor's parking permit the parking permit aforesaid being for the leaving without time limit during the permitted hours in any residents only parking place located within Resident Area H and identified on the plans of a vehicle owned by and/or being used by a person visiting the applicant therefore or
- (e) in relation an application from a resident within Resident Area J one residents' visitor's parking permit the parking permit aforesaid being for the leaving without time limit during the permitted hours in any residents only parking place located within Resident Area J and identified on the plans of a vehicle owned by and/or being used by a person visiting the applicant therefore or
- (f) in relation an application from a resident within Resident Area K one residents' visitor's parking permit the parking permit aforesaid being for the leaving without time limit during the permitted hours in any residents only parking place located within Resident Area K and identified on the plans of a vehicle owned by and/or being used by a

person visiting the applicant therefore

PROVIDED THAT subject to the provisions of paragraph (4) of this Article the Council or the Borough Council may in its absolute discretion limit the number of residents' visitor's parking permits that are issued at any one time in respect of a particular usual place of abode and may require the production and/or surrender of a used residents' visitor's parking permit or used residents' visitor's parking permits before issuing a further such permit

- (4) Subject as provided below the number of residents' visitor's parking permits issued in respect of each separate usual place of abode shall not exceed one hundred and twenty in each calendar year

PROVIDED THAT this paragraph shall have effect subject to the proviso that in certain exceptional circumstances the number of residents' visitor's parking permits issued in respect of each separate usual place of abode may exceed one hundred and twenty in each calendar with no upper limit on the number of such permits so issued provided that in each case the exceptional circumstances referred to above are met and/or fully complied with

- (5) If the Council or the Borough Council is either unable or decides not to issue a residents' visitor's parking permit to an applicant therefor any remittance paid shall be refunded to the said applicant
- (6) The fee referred to in paragraph (3) of this Article payable to the Council or the Borough Council in respect of a residents' visitor's parking permit shall be two pounds for each such parking permit and that the residents' visitor's parking permit shall be valid for a period of one day only
- (7) No refund shall be payable by the Council or the Borough Council in respect of any unused residents' visitor's parking permits or any such parking permits which are or have been lost or destroyed by the resident to whom those residents' visitor's parking permits have been issued or which residents' visitor's parking permits have been mutilated or torn or

accidentally defaced in any way whatsoever whilst those residents' visitor's parking permits have been issued to a resident and are actually held by that resident for the time being

(8) For the avoidance of doubt it is hereby stated by the Council and the Borough Council that -

- (a) the issuing of a residents' visitor's parking permit to a resident does not guarantee that any parking space within any residents only parking place situated within the relevant Resident Area or in the Kings Road (D5518) Haslemere parking place will be available for use by the visitor to that resident during the permitted hours and
- (b) the residents' visitor's parking permit remains at all times whilst it is issued to the resident the property of the Council or the Borough Council

#### **Form of residents' visitor's parking permits**

26 A residents' visitor's parking permit shall be in writing and shall include the following particulars -

- (a) a space for the insertion of the registration mark of the vehicle in respect of which the residents' visitor's parking permit is to be displayed on and used
- (b) an indication that the residents' visitor's parking permit has been issued by the Council or the Borough Council
- (c) a figure stating the number of the residents' visitor's parking permit
- (d) the relevant indicator
- (e) a set of figures and/or words indicating the days of the month and the calendar year and/or years when the residents' visitor's parking permit may be used
- (f) a list indicating the names of each month of the year

#### **Display of residents' visitor's parking permits**

27 AT all times during which a vehicle of a class referred to in paragraph (1) of Article 18 is left in any residents only parking place during the permitted hours a valid residents'

visitors parking permit shall be displayed on the vehicle in respect of which it is to be used on the front or near-side of the vehicle so that all the particulars on the residents' visitor's parking permit are readily visible from the front or near-side of the vehicle

PROVIDED THAT no such residents' visitor's parking permit need be so displayed if the vehicle is waiting in any residents only parking place pursuant to the provisions of Article 11 or of Article 23 or paragraph (7) of Article 29 or Article 34

#### **Validation of residents' visitor's parking permits**

28 A residents' visitor's parking permit shall be validated by the resident to whom it has been issued or by the visitor by whom it is to be used by indicating by whatever means provided on that residents' visitor's parking permit the date of the day of the month and the year on which that residents' visitor's parking permit is to be used and by marking on the residents' visitor's parking permit the registration mark of the vehicle in respect of which that residents' visitor's parking permit is to be used

### **SECTION IV**

#### **PROVISIONS APPLYING TO THE ISSUE AND USE OF OPERATIONAL PARKING PERMITS**

##### **Application for and issue of an Operational Parking Permit**

29 (1) ANY person falling within the definition of medical personnel in paragraph (1) of Article 2 of this Order may apply to the Council or the Borough Council for the issue of an Operational Parking Permit for the leaving in a residents only parking place during the permitted hours of either a passenger vehicle or a goods vehicle belonging to or being used by a person attending in the course of medical or community care duties at any premises the postal address of which is in the roads and lengths of roads specified and described in the First Part, the Second Part, the Third Part, the Fourth Part, the Fifth Part and the Sixth Part of The First Schedule and any such application shall be made in accordance with formal guidance issued by and obtainable from the Council or



the Borough Council and shall include the particulars and information required by such guidance to be supplied and the Council or the Borough Council may in its absolute discretion issue an Operational Parking Permit to such categories of medical personnel

- (2) THE Council or the Borough Council may at any time require an applicant for an Operational Parking Permit or an Operational Parking Permit holder to produce to an Officer of that Council such evidence in respect of an application for an Operational Parking Permit made to them as they may reasonably call for to verify any particulars or information given to them or in respect of any Operational Parking Permit issued by them to that person as they may reasonably call for to verify that the Operational Parking Permit is valid
- (3) UPON receipt of an application duly made under the foregoing provisions of this Article and upon being satisfied that the applicant is employed as one of the specific categories of medical personnel and is either the owner of either a passenger vehicle or a goods vehicle or a person authorised by the owner of such a vehicle the Council or the Borough Council may in its absolute discretion issue to the applicant therefor one Operational Parking Permit for the leaving without time limit and free of charge during the permitted hours in any residents' only parking place identified on the plans situated in any of the relevant areas and in the Kings Road (D5518) Haslemere parking place situated within Resident Area E of a vehicle belonging to or being used by medical personnel visiting a resident in the course of their duties
- (4) IN any respect not specifically mentioned in paragraphs (1), (2), (3), (5) and (6) of this Article the procedure validity and terms of use of an Operational Parking Permit shall be the same as the procedure validity and terms of use of a parking permit and this paragraph shall be construed accordingly
- (5) NO charge shall be payable in respect of an Operational Parking Permit which subject to the provisions of this Order shall be valid for a period of twelve

months running from 1<sup>st</sup> April in any one year and in the case of an Operational Parking Permit which first becomes valid on any date after the 1<sup>st</sup> April in any one year shall be valid for the remainder of the twelve month period running from the said date of 1<sup>st</sup> April in any one year

(6) AN Operational Parking Permit shall be in writing and shall include the following particulars:-

- (a) a serial number identifiable in the office of issue
- (b) the registration mark or marks of the vehicle or the two vehicles in respect of which the Operational Parking Permit has or have been issued PROVIDED THAT if the permit holder has the use of a pool vehicle from his/her employer then the said permit need not display the registration mark of a vehicle
- (c) the period during which subject to the provisions of paragraph (5) of this Article the Operational Parking Permit shall remain valid
- (d) an indication that the permit has been issued by the Council or the Borough Council

(7) AT all times during which either a passenger vehicle or a goods vehicle which is being used only for the purposes specified in paragraph (1) of this Article is left in a residents only parking place identified on the plans during the permitted hours a valid Operational Parking Permit shall be displayed on the vehicle in respect of which it was issued on the front or nearside of that vehicle so that all the particulars on the operational parking permit are readily visible from the front or nearside of the vehicle

PROVIDED THAT no such parking permit need be so displayed if the vehicle is waiting in such a parking place pursuant to the provisions of Article 11 Article 23 Article 27 and Article 34 or is a disabled person's vehicle which displays in the relevant position or in the prescribed manner a disabled person's badge issued by any local authority

**SECTION V**  
**PROVISIONS APPLYING TO THE ISSUE AND USE**  
**OF CARER'S PARKING PERMITS**

**Application for and issue of a Carer's Parking Permits**

30 (1) ANY person -

- (a) who is resident or ordinarily resident in any of the relevant Resident Areas at any premises the postal address of which is in the roads and lengths of roads specified and described in the First Part or the Second Part or the Third Part or the Fourth Part or the Fifth Part or the Sixth Part of The First Schedule and
- (b) is housebound and
- (c) in need of regular short term visits from carers or community care personnel

may apply to the Council or the Borough Council for the issue of a Carer's Parking Permit for the leaving in a residents only parking place or in the Kings Road (D5518) Haslemere parking place during the permitted hours of either a passenger vehicle or a goods vehicle and belonging to or being used by a person visiting that resident at those premises to carry out carer's duties and any such application shall be made on a form issued by and obtainable from the Council or the Borough Council and shall include the particulars and information required by such form to be supplied and the Council or the Borough Council may in its absolute discretion issue a Carer's Parking Permit to such carers or community care personnel

- (2) THE Council or the Borough Council may at any time require an applicant for a Carer's Parking Permit or a Carer's Parking Permit holder to produce to an Officer of that Council such evidence in respect of an application for a Carer's Parking Permit made to them as they may reasonably call for to verify any particulars or information given to them or in respect of any Carer's Parking Permit issued by them to that person as they may reasonably call for to verify

that the Carer's Parking Permit is valid

- (3) UPON receipt of an application duly made under the foregoing provisions of this Article and upon being satisfied that the applicant is housebound and in need of such short term visits by carers or community care personnel and that the carer or the community care personnel is or are either the owner of either a passenger vehicle or a goods vehicle or a person authorised to use such a vehicle by the owner thereof the Council or the Borough Council may in its absolute discretion issue to the applicant therefor one Carer's Parking Permit for the leaving without time limit and free of charge during the permitted hours in any residents' only parking place identified on the plans or in the Kings Road (D5518) Haslemere parking place of a vehicle belonging to or being used by a person visiting that resident as a carer or as community care personnel in the course of their duties

PROVIDED THAT the Carer's Parking Permit is only valid for the Resident Area in which the resident's premises are situated

- (4) IN any respect not specifically mentioned in paragraphs (1), (2) and (3) of this Article and Article 31 Article 32 Article 33 and Article 34 the procedure validity and terms of use of a Carer's Parking Permit shall be the same as the procedure validity and terms of use of a parking permit and this paragraph shall be construed accordingly

#### **Fee to be paid in respect of a Carer's Parking Permit**

31 THE fee payable to the Council or the Borough Council in respect of a Carer's Parking Permit shall be ten pounds per permit which subject to the provisions of this Order shall be valid for a period of twelve months running from 1<sup>st</sup> April in any one year or in respect of a Carer's Parking Permit which first becomes valid on any date after the 1<sup>st</sup> April in any one year shall be valid for the remainder of the twelve month period running from the said date of 1<sup>st</sup> April in any one year and in such a case the fee shall continue to be ten pounds with no reduction in the said fee in respect of a permit which is issued for any period of less than twelve months

### **Refund of the fee paid in respect of a Carer's Parking Permit**

- 32     (1)     A Carer's Parking Permit holder who surrenders his or hers Carer's Parking Permit to the Council or the Borough Council before the said parking permit becomes valid shall be entitled to a refund of the fee paid in respect thereof
- (2)     A Carer's Parking Permit holder who surrenders his or hers Carer's Parking Permit to the said Council after the said parking permit has become valid shall not be entitled to a refund

### **Form of Carer's Parking Permits**

- 33     (1)     A Carer's Parking Permit shall be in writing and shall include the following particulars:-
- (a)     a serial number identifiable in the office of issue
  - (b)     the words "CARER"
  - (c)     the period during which subject to the provisions of paragraph (5) of this Article the Carer's Parking Permit shall remain valid
  - (d)     an indication that the permit has been issued by the Council or the Borough Council
  - (e)     the relevant indicator

### **Display of a Carer's Parking Permits**

34     AT all times during which a passenger vehicle or a goods vehicle which is being used for the purposes specified in paragraph (1) of Article 29 is left in a residents only parking place identified on the plans or in the Kings Road (D5518) Haslemere parking place during the permitted hours a valid Carer's Parking Permit shall be displayed on the vehicle in respect of which it was issued on the front or nearside of the vehicle so that all the particulars on the carer's parking permit are readily visible from the front or nearside of the vehicle PROVIDED THAT no such parking permit need be so displayed if the vehicle is waiting in such a parking place pursuant to the provisions of Article 11 Article 23 Article 27 and paragraph (7) of Article 29 or is a disabled person's vehicle which displays in the relevant position or in the prescribed manner a disabled person's badge issued by any local authority

## **PART IV**

### **ENFORCEMENT**

#### **Contraventions**

35 IF a vehicle is left without complying with any of the requirements of this Order then a contravention will have occurred and a penalty charge shall be payable. A Penalty Charge Notice showing the information required by Section 78 of the Traffic Management Act 2004 or any Regulations made thereunder may then be issued by a civil enforcement officer in accordance with the requirements of Section 78 of the Traffic Management Act 2004 or any Regulations made thereunder

#### **Notice of penalty charge**

36 IN the case of a vehicle in respect of which a penalty charge may have been incurred a civil enforcement officer may serve a penalty charge notice in accordance with the requirements of Regulation 9 or Regulation 10 of the General Regulations and which penalty charge notice shall comply respectively with the requirements of paragraph 1 or paragraph 2 of the Schedule to the General Regulations

#### **Restriction on removal of Penalty Charge Notices**

37 WHERE a Penalty Charge Notice has been attached to a vehicle in accordance with the provisions of this Order no person not being the driver of the vehicle a police constable in uniform or a civil enforcement officer shall remove that Notice from the vehicle unless authorised to do so by the driver

#### **Manner of payment of penalty charge**

38 (1) The owner of a vehicle in respect of which the penalty charge has been incurred shall pay the penalty charge to the Council EITHER by cheque or postal order which shall be delivered or sent by post so as to reach the Parking Services Offices of the Borough Council situate at the Bedford Road Multi-storey Car Park (Level 2) Laundry Road Guildford Surrey GU1 4PX within twenty-eight days of the issue of the penalty charge OR in cash in person at either the said Council Offices not later than as aforesaid OR by credit card or debit card

- (2) If the penalty charge is paid before the end of the period of fourteen days beginning with the date of the Notice the amount of the penalty charge will be reduced by the specified proportion
- PROVIDED THAT in this paragraph "specified proportion" means such proportion applicable to all cases as may be determined by the Council
- (3) If the owner fails to pay the penalty charge by the end of the twenty-eight day period a Notice to Owner may be served and if the charge is then not paid within a further period of twenty-eight days it may be increased by fifty per cent

If the fourteen or twenty-eight day periods referred to above fall on a day when the said Council Offices are closed the period within which payment shall be made shall be extended until 4.30 p.m. on the next full day on which the said Council Offices are open

## **PART V - GENERAL**

### **Saving in respect of pedestrian crossings**

39 NOTHING in the foregoing provisions of this Order shall be taken as authorising anything which would be a contravention of any Regulations made or having effect as if made under Section 25 of the 1984 Act

### **Saving in respect of bus stop clearways**

40 INSOFAR as any provision of this Order conflicts with a provision which is contained in paragraphs 2 3 or 4 of Schedule 19 to the 2002 Regulations then the provision contained in the said paragraphs of The Regulations shall prevail

### **Saving with respect to parking places**

41 INSOFAR as any provision contained in PART III conflicts with a provision which is contained in any other enactment existing at the time when this Order comes into operation and which imposes or has the effect of imposing any restriction or prohibition on:-

(a) the waiting loading and/or unloading by vehicles and/or

(b) the delivering or collecting of goods by vehicles

or grants an exemption from any such restriction or prohibition then the provisions contained in PART III shall prevail

PROVIDED THAT nothing in this Article shall apply in respect of the Kings Road (D5518) Haslemere parking place

**Saving with respect to waiting restrictions**

42 WHERE within the Kings Road (D5518) Haslemere parking place any prohibition on the waiting by vehicles is imposed by the Order of 2007 or by any other enactment and traffic signs are placed indicating the effect of that/or those prohibitions then that provision or those provisions (as the case may be) shall prevail over all the provisions of this Order and no vehicle shall be left or shall wait in any area or areas of the Kings Road (D5518) Haslemere parking place so affected by that prohibition or by those prohibitions on the waiting by vehicles -

PROVIDED THAT any exemption provided in the Order of 2007 or in any other enactment (as the case may be) from the effect of that prohibition or any of those prohibitions on the waiting by vehicles specified above shall apply as stated in the Order of 2007 or in that other enactment as the case may be

**Saving with respect to other enactments**

43 SUBJECT to the provisions contained in Article 33 Article 34 Article 35 and Article 36 the prohibitions restrictions and requirements imposed by this Order are in addition to and not in derogation of any prohibition restriction or requirement imposed by any other enactment and any exception or exemption from the provisions of this Order is without prejudice to the provisions of any other enactment

**THE FIRST SCHEDULE**

(See over)



# THE FIRST SCHEDULE

## ROADS AND PARTS OF ROADS IN EACH RELEVANT RESIDENT AREA (SEE DEFINITION OF "THE RELEVANT RESIDENT AREA" IN PARAGRAPH (1) OF ARTICLE 2) FIRST PART

### Resident Area E

Road (entire length unless otherwise stated)	Property Numbers/Names (even side of road)	Property Numbers / Names (odd side of road)
KINGS ROAD (D5518) HASLEMERE THAT LENGTH WHICH LIES BETWEEN A POINT 63 METRES SOUTH-WEST OF THE INTERSECTION OF THE SOUTH-EASTERN KERB-LINE OF WEY HILL (B2131) AND THE NORTH-WESTERN KERB-LINE OF KINGS ROAD (D5518) AND ITS JUNCTION WITH THE INDUSTRIAL ESTATE ROAD (D5520) HASLEMERE	<p>Flats numbered 1 to 5 (inclusive), Royal Court, Kings Road, Haslemere, Surrey, GU27 2QW.</p> <p>Nos. 6, 8, 10, 10A, 10B, 12, 14 and 16 Kings Road, Haslemere, Surrey, GU27 2QA.</p> <p>Nos. 1 to 5 (inclusive), Catherine Villas, Kings Road, Haslemere, Surrey, GU27 2QJ.</p> <p>Nos. 24, 26, 28, 30, 32A, 32B, 32C and 34 Kings Road, Haslemere, Surrey, GU27 2QG.</p> <p>Flats numbered 1 to 14 (inclusive), Doyle Court, No. 36 Kings Road, Haslemere, Surrey, GU27 2QG.</p> <p>Nos. 38 and 40 Kings Road, Haslemere, Surrey, GU27 2QG.</p> <p>Flats numbered 1 to 6 (inclusive), Haven Court, No. 42 Kings Road, Haslemere, Surrey, GU27 2QG.</p> <p>No. 44 Kings Road, Haslemere, Surrey, GU27 2QG.</p> <p>No. 1 Kings Court, Kings Road, Haslemere, Surrey, GU27 2QG.</p> <p>No. 2 Kings Court, Kings Road, Haslemere, Surrey, GU27 2QG.</p>	<p>Nos. 1, 3, 5, 7, 9, 11, 11A, 17, 19, 21, 23, 35 and Flats numbered 1 to 5 inclusive, Glenthorpe House, No. 27 Kings Road, Nos. 27, 31, 31A, 35, 37 and Hamilton House, No. 39 Kings Road, Nos. 41, 43, 45, 47, 49, 51, 53 and 55 Kings Road, Haslemere, Surrey, GU27 2QA.</p> <p>Nos. 1 to 4 inclusive, Holmwood Heights, Kings Road, Haslemere, Surrey, GU27 2QD.</p> <p>Flats numbered 1 to 14 inclusive, Canvas Court, Kings Road, Haslemere, Surrey, GU27 2QN.</p> <p>Nos. 57A, 57B, 59, 61, 63, 65, 67, 69, 71, 73, 75, 77, 79, 81, 83, 85, 87, 89, 91, 93, 95, 97, 99, 101, 103 and 105 Kings Road, Haslemere, Surrey, GU27 2QG.</p> <p>Nos. 107, 109, 111, 113, 115 and Flats numbered 1 to 4 inclusive, St Georges, Kings Road, Haslemere, Surrey, GU27 2QQ.</p>

## SECOND PART

### Resident Area F

Road (entire length unless otherwise stated)	Property Numbers/Names (even side of road)	Property Numbers / Names (odd side of road)
LONGDENE ROAD (D5523) HASLEMERE	Nos. 2, 2A, 2B, the property presently known as Calahonda, Flats numbered 1 to 5 inclusive at No. 4, Nos. 6A, 6B, 8, 10, 12, 14, 16, 18, Flat A and Flat B at No. 20 and No. 22, Longdene Road, Haslemere, Surrey, GU27 2PG Nos. 24, 26, 28, 30, 32, 34, 36, 36A, 36B, 38, 40, 42, 44, 44A, 46, 48 and 50 Longdene Road, Haslemere, Surrey, GU27 2PQ.	Nos. 1, 3, 5, 7, 9 (including at No. 9 the Flats numbered 1 to 3 Oakbank), 9A, 11, 15, 17, 17A, 19, 19A, 21 23 25 and 27 Longdene Road, Haslemere, Surrey, GU27 2PG. Nos. 29, 31, 33, 35, 37, 39, 41, 43, 45 and 47 Longdene Road, Haslemere, Surrey, GU27 2PQ.

## THIRD PART

### Resident Area G

Road (entire length unless otherwise stated)	Property Numbers/Names (even side of road)	Property Numbers / Names (odd side of road)
COURTS HILL ROAD (D5523) HASLEMERE THAT LENGTH LYING BETWEEN ITS JUNCTION WITH COURTS MOUNT ROAD (D5523) AND ITS JUNCTION WITH HEDGEHOG LANE (D5523)/LONGDENE ROAD (D5523)	Flats numbered 1 to 24 (inclusive) and the Wardens Flat, Haughton House, 24 Courts Hill Road, Haslemere, Surrey, GU27 2PW, Nos. 26, 28, 30, 32, 34, 40A, and 42 Courts Hill Road, Haslemere, Surrey, GU27 2PN and Nos. 36, 36A, 36B, 38 and 40 Courts Hill Road, Haslemere, Surrey, GU27 2PQ.	No. 23 and the Annexe Flat, No. 23 Courts Hill Road, Haslemere, Surrey, GU27 2PN and Nos. 25, 27, 27A, 29, 31, 35, 37, 37A, 39, 41, 43, 45 and 47 Courts Hill Road, Haslemere, Surrey, GU27 2PN.

## FOURTH, FIFTH AND SIXTH PARTS

(See over)

#### FOURTH PART

##### Resident Area H

Road (entire length unless otherwise stated)	Property Numbers/Names (even side of road)	Property Numbers / Names (odd side of road)
TANNERS LANE (D5517) HASLEMERE BETWEEN ITS JUNCTION WITH CHURCH ROAD AND THE NORTH-EASTERN PROPERTY BOUNDARY LINE OF NOS. 1 TO 4 RAILWAY COTTAGES, TANNERS LANE, HASLEMERE, SURREY, GU27 1BL	Nos. 1, 2, 3 and 4 Railway Cottages, Tanners Lane, Haslemere, Surrey, GU27 1BL.	

#### FIFTH PART

##### Resident Area J

Road (entire length unless otherwise stated)	Property Numbers/Names (even side of road)	Property Numbers / Names (odd side of road)
BRIDGE ROAD (D5519) HASLEMERE THAT LENGTH LYING BETWEEN ITS JUNCTION WITH CHESTNUT AVENUE (D5519) AND POPES MEAD (D5519)	No properties on even side of stated length of Bridge Road (D5519) Haslemere	Nos. 1, 3, 5, 7, 9 and 11 Bridge Road, Haslemere, Surrey, GU27 2AS.
CHESTNUT AVENUE (D5519) HASLEMERE	Nos. 8 to 24, Chestnut Avenue, Haslemere, Surrey, GU27 2AT.	Nos. 1 to 11, Chestnut Avenue, Haslemere, Surrey, GU27 2AT.
POPES MEAD (D5519) HASLEMERE	Nos. 1 to 12 (inclusive) Popes Mead Haslemere Surrey GU27 2AR	
WEST STREET (D5519) HASLEMERE BETWEEN ITS JUNCTION WITH POPES MEAD (D5519) AND ITS JUNCTION WITH CHESTNUT AVENUE (D5519)	Nos. 48, 50, 52, 54, 56 West Street, Haslemere, Surrey, GU27 2AP	No. 27 West Street, Haslemere, Surrey, GU27 2AP

#### SIXTH PART

##### Resident Area K

Road (entire length unless otherwise stated)	Property Numbers/Names (even side of road)	Property Numbers / Names (odd side of road)
ST CHRISTOPHER'S GREEN (D134) HASLEMERE (ENTIRE LENGTH OF WESTERN ARM ONLY)	The properties currently known as "The Mount" "Malvern" "Ellerslie" "Rose Cottage" "Elmbank" and "Dawn Cottage" St Christopher's Green Haslmere Surrey GU27 1DG  Nos. 54 and 54a Wey Hill Haslemere Surrey GU27 1HN	

## THE SECOND SCHEDULE

### List of Plans

Drawing No	Date Drawn	Rev'n	Date Revised	Rev'n	Date Revised	Rev'n	Date Revised	Rev'n	Date Revised	Rev'n	Date Revised
3282/WAV/24001	03/07	A	10/09	B	06/10	C	10/12	D	10/12		
3282/WAV/24002	03/07	A	01/08	B	11/08	C	10/09	D	06/10	E	10/12
3282/WAV/24003	03/07	A	09/11								
3282/WAV/24004	03/07	A	09/11								
3282/WAV/24005	03/07										
3282/WAV/24006	03/07										
3282/WAV/24007	03/07										
3282/WAV/24008	03/07	A	06/10								
3282/WAV/24009	03/07	A	01/08								
3282/WAV/24010	03/07										
3282/WAV/24011	03/07	A	01/08	B	10/09	C	09/11				
3282/WAV/24012	03/07										
3282/WAV/24013	03/07	A	10/09								
3282/WAV/24014	03/07	A	01/08	B	11/08	C	06/10	D	09/11		
3282/WAV/24015	03/07	A	01/08	B	06/10	C	09/11				
3282/WAV/24016	03/07	A	09/11								
3282/WAV/24017	03/07	A	01/08	B	10/09	C	09/11				
3282/WAV/24018	03/07	A	01/08	B	10/09	C	10/10	D	09/11		
3282/WAV/24019	03/07	A	01/08	B	10/09						
3282/WAV/24020	03/07	A	01/08	B	10/09	C	06/10				
3282/WAV/24021	03/07	A	01/08								
3282/WAV/24022	03/07	A	01/08								
3282/WAV/24023	03/07	A	01/08	B	10/09	C	10/10	D	09/11		
3282/WAV/24024	03/07	A	01/08	B	10/09	C	10/10	D	09/11		
3282/WAV/24025	03/07	A	01/08	B	10/09	C	09/11				
3282/WAV/24026	03/07	A	01/08								
3282/WAV/24027	03/07	A	01/08	B	09/11						
3282/WAV/24028	03/07	A	01/08	B	10/09	C	09/11				
3282/WAV/24029	03/07	A	01/08	B	10/09	C	06/10	D	09/11		
3282/WAV/24030	03/07	A	01/08	B	10/09	C	06/10	D	09/11		
3282/WAV/24031	03/07	A	01/08	B	09/11						
3282/WAV/24032	03/07	A	10/09	B	09/11						
3282/WAV/24033	03/07	A	01/08	B	10/09	C	09/11				
3282/WAV/24034	03/07	A	01/08	B	10/09	C	09/11				
3282/WAV/24035	03/07	A	09/11								
3282/WAV/24036	03/07										
3282/WAV/24037	03/07										
3282/WAV/24038	03/07	A	09/11								
3282/WAV/24039	03/07	A	06/10	B	09/11						
3282/WAV/24040	03/07										
3282/WAV/24041	03/07										
3282/WAV/24042	03/07										
3282/WAV/24043	03/07										
3282/WAV/24044	03/07	A	01/08								
3282/WAV/24045	03/07										
3282/WAV/24046	03/07										
3282/WAV/24047	03/07	A	06/10								
3282/WAV/24048	03/07										
3282/WAV/24049	03/07										
3282/WAV/24050	03/07	A	11/08	B	06/10	C	10/12				
3282/WAV/24051	03/07	A	01/08	B	06/10	C	10/12				
3282/WAV/24052	03/07	A	01/08	B	11/08	C	06/10	D	10/12		
3282/WAV/24053	03/07	A	10/12								
3282/WAV/24054	03/07	A	01/08	B	11/08	C	06/10	D	10/12		
3282/WAV/24055	03/07	A	01/08	B	11/08	C	06/10	D	10/12		

3282/WAV/24056	03/07	A	01/08	B	10/12					
3282/WAV/24057	03/07	A	01/08	B	10/09	C	10/12			
3282/WAV/24058	03/07	A	01/08	B	10/09	C	06/10	D	10/12	
3282/WAV/24059	03/07	A	01/08	B	10/12					
3282/WAV/24060	03/07									
3282/WAV/24061	03/07	A	01/08	B	09/11					
3282/WAV/24062	03/07	A	09/11							
3282/WAV/24063	03/07									
3282/WAV/24064	03/07	A	01/08							
3282/WAV/24065	03/07	A	01/08							
3282/WAV/24066	03/07									
3282/WAV/24067	03/07									
3282/WAV/24068	03/07									
3282/WAV/24069	03/07	A	06/10	B	09/11					
3282/WAV/24070	03/07									
3282/WAV/24071	03/07	A	01/08	B	10/09	C	09/11			
3282/WAV/24072	03/07	A	01/08	B	10/09	C	09/11			
3282/WAV/24073	03/07	A	10/09	B	09/11					
3282/WAV/24074	03/07	A	06/10							
3282/WAV/24075	03/07	A	01/08	B	10/09	C	06/10			
3282/WAV/24076	03/07	A	01/08	B	10/09	C	06/10	D	09/11	
3282/WAV/24077	03/07	A	01/08	B	10/09					
3282/WAV/24078	03/07	A	01/08	B	10/09	C	06/10			
3282/WAV/24079	03/07	A	01/08	B	10/09					
3282/WAV/24080	03/07	A	01/08							
3282/WAV/24081	03/07	A	01/08	B	10/09					
3282/WAV/24082	03/07									
3282/WAV/24083	03/07	A	01/08	B	10/09	C	09/11			
3282/WAV/24084	03/07	A	01/08	B	10/09	C	09/11			
3282/WAV/24085	03/07	A	01/08	B	06/10	C	09/11			
3282/WAV/24086	03/07	A	10/09	B	09/11					
3282/WAV/24087	03/07									
3282/WAV/24088	03/07	A	01/08	B	10/09	C	09/11			
3282/WAV/24089	03/07	A	01/08	B	10/09					
3282/WAV/24090	03/07	A	01/08	B	10/09	C	09/11			
3282/WAV/24091	03/07	A	01/08	B	10/09	C	09/11			
3282/WAV/24092	03/07	A	01/08	B	10/09	C	09/11			
3282/WAV/24093	03/07	A	01/08	B	10/09	C	09/11			
3282/WAV/24094	03/07									
3282/WAV/24095	03/07	A	09/11							
3282/WAV/24096	03/07	A	10/09	B	06/10					
3282/WAV/24097	03/07									
3282/WAV/24098	03/07									
3282/WAV/24099	03/07									
3282/WAV/24100	03/07									
3282/WAV/24101	03/07	A	01/08	B	09/11					
3282/WAV/24102	03/07	A	01/08	B	06/10	C	09/11			
3282/WAV/24103	03/07									
3282/WAV/24104	03/07									
3282/WAV/24105	03/07									
3282/WAV/24106	03/07									
3282/WAV/24107	03/07									
3282/WAV/24108	03/07									
3282/WAV/24109	03/07									
3282/WAV/24110	10/09	A	06/10	B	09/11					
3282/WAV/24111	10/09	A	09/11							
3282/WAV/24112	10/09	A	09/11							
3282/WAV/24113	10/09	A	09/11							
3282/WAV/24114	06/10									
3282/WAV/24115	06/10									
3282/WAV/24116	10/12									
3282/WAV/24117	10/12									
3282/WAV/24118	10/12									
3282/WAV/24119	09/11									



282/WAV/24120	09/11											
282/WAV/24121	09/11											
282/WAV/24122	09/11											
282/WAV/24123	09/11											
282/WAV/24124	09/11											
282/WAV/24125	09/11											
282/WAV/24126	09/11											

Executed as a Deed by Surrey County Council on 10 July 2013

EXECUTED AS A DEED by affixing )  
THE COMMON SEAL of SURREY )  
COUNTY COUNCIL in the presence )  
of and attested by:- )



*J. Charles*

~~Head of Legal Services~~/Authorised Signatory

SURREY COUNTY COUNCIL

DATED 10 JULY 2013

No. IN SEALING 8088-8089.  
REGISTER .....

Waverley Local  
ORDERED TO Committee - 16/9/  
11, Item No. 11,  
BE SEALED Min No. 41/11, 16/12/  
11, Item No. 11, Min No. 57/11,  
21/9/12, Item No. 7, Min No.  
54/12, 24/1/13, Item No.  
7, Min No. 7/13.

**ROAD TRAFFIC REGULATION**

**ACT 1984**

**SECTIONS 1(1) AND 2(1) TO (3)  
AND 4 AND 32 35 AND 36 45 AND  
46 49 51 AND 53 AND PART IV OF  
SCHEDULE 9**

**SURREY COUNTY COUNCIL**

**(VARIOUS ROADS IN  
WAVERLEY) (RESIDENTS  
ONLY ON-STREET  
PARKING PLACES)  
(NO. 1) ORDER 2013**

Ref: E.LEGAL/11732/WAV/AK